



Meridian Dental - Family Dentistry

offers a full range of adult and pediatric services provided by our team of dedicated dental professionals, who strive to make the dental experience as relaxing and comfortable as possible.

SERVICES INCLUDE:

- **Preventative Care**
Includes x-rays, sealants, fluoride, and dental cleanings
- **Periodontal Care**
Treatment and management of gum disease
- **Oral Surgery**
Routine removal of non-restorable teeth
- **Restorative Care**
Includes fillings, root canals, and crowns
- **Prosthetic Care**
Full and partial dentures in-house
- **Emergency Care**
Walk-in, same day care when possible



As a division of Meridian Health Services, Meridian Dental offers patients a true medical home by providing connections to additional health services including:

- Primary Medical Care,
- Mental and Social Health Care,
- Pharmacy,
- Addictions & Recovery, and more!

We accept most insurances including Medicaid and Medicare. We also offer a sliding fee scale for those who qualify to help assure anyone in need of care can receive it.



ACCEPTING NEW PATIENTS
Contact us today to schedule your appointment!
866-306-2647 • MeridianHS.org

Invest in your overall health. In addition to regular checkups, participate in the healthy habits listed below to keep your body and teeth healthy!

- Brush your teeth at least twice per day with a soft-bristled brush using fluoride toothpaste
- Floss daily
- Use mouthwash to remove food particles left after brushing and flossing
- Eat a healthy diet and limit food with added sugars
- Schedule annual dental checkups and cleanings
- Avoid tobacco use



Total Body Well-Being

Your oral health is a vital part of your general health. Untreated dental diseases can contribute to several destructive conditions including heart disease and diabetes. Regular checkups and professional care are the keys to maintaining healthy teeth and gums.

LOCATIONS

Please contact the Meridian Dental office near you for hours of operation or visit MeridianHS.org.

ANDERSON

1547 Ohio Ave.
765-641-7684

ELWOOD

1518 Main St.
765-552-0841

MARION

911 N. Western Ave.
765-573-2040

MUNCIE

110 N. Tillotson Ave.
765-213-3939

PORTLAND

406 W. Votaw St.
260-202-2204

RICHMOND

520 S. 9th St.
765-935-5390

Our footprint is growing!
Please visit MeridianHS.org for the most up-to-date list of our locations.

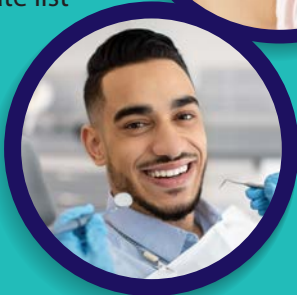

MERIDIAN

HEALTH Services

Physical. Mental. Social Well-Being.

Meridian Health Services is a regional, progressive healthcare organization specializing in "whole-person" health integrating physical, mental and social well-being. The focus on a broader spectrum of health offers a well-rounded approach for happier, healthier patients.

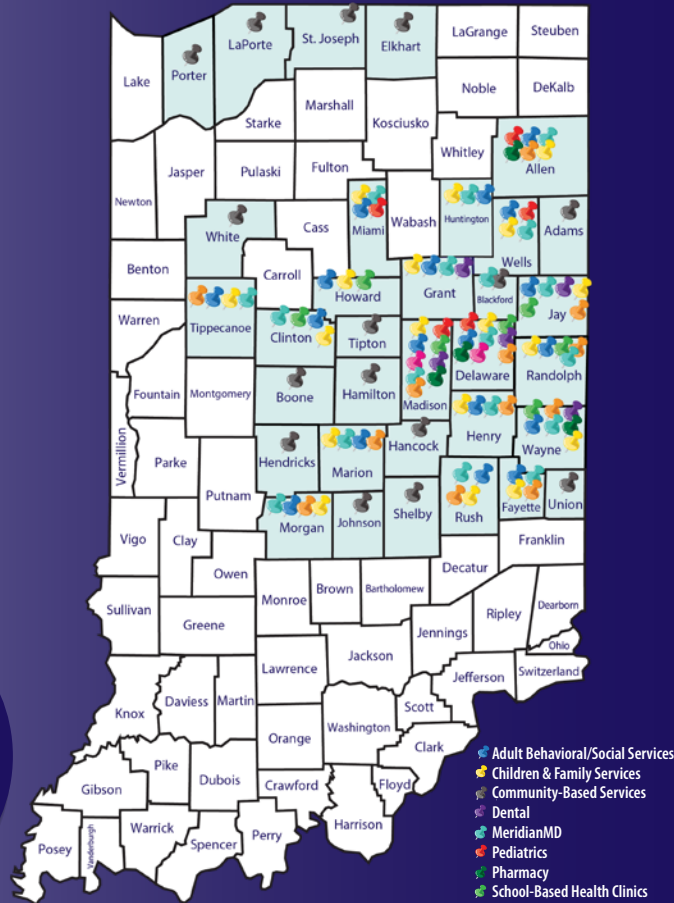

Located in over 80 facilities across Indiana!

Visit MeridianHS.org for a complete listing of locations and services near you!

MeridianHS.org • 866-306-2647

DENTAL HEALTH

Family Dentistry

